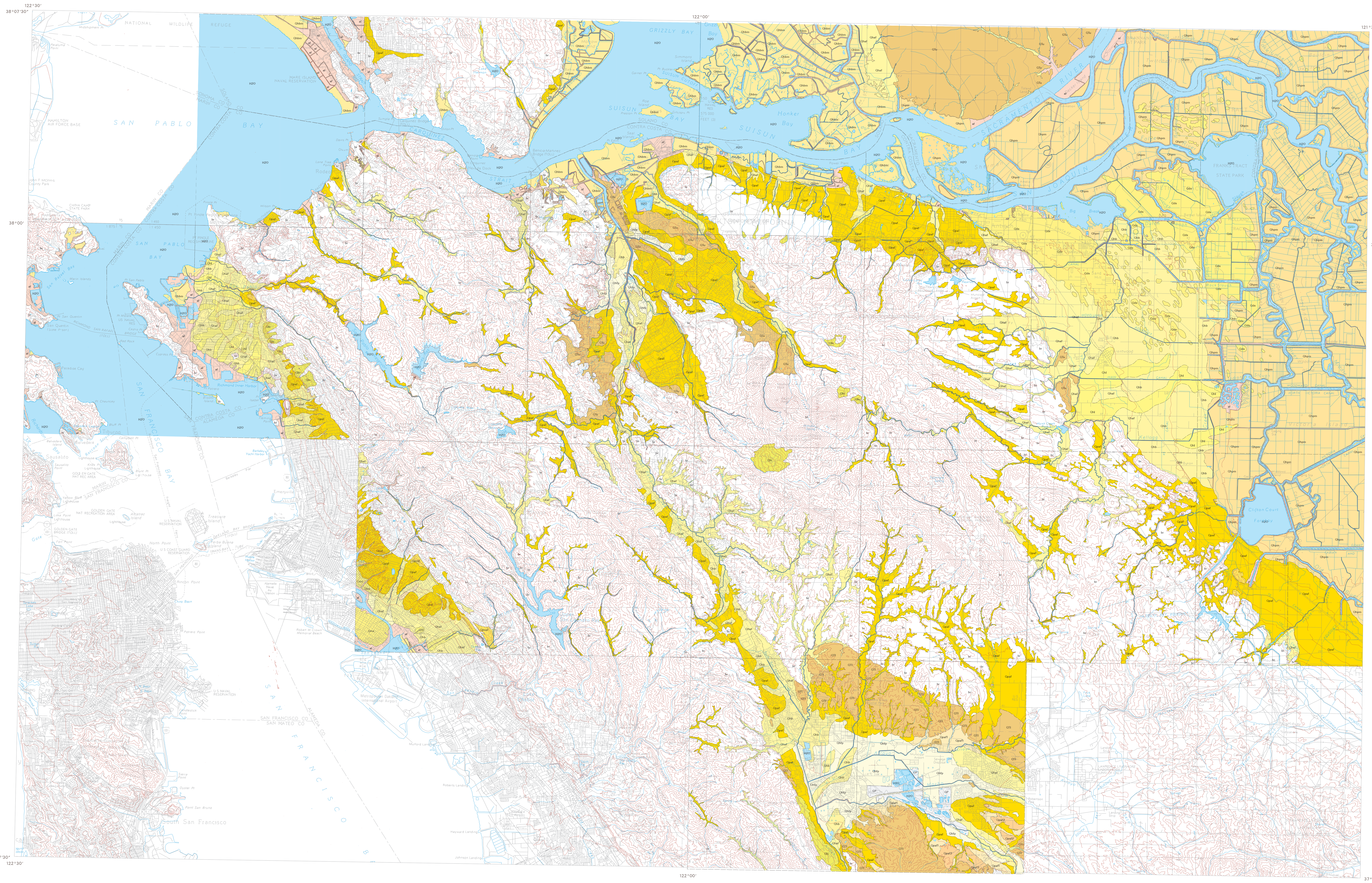

U.S. Department of the Interior
United States Geological Survey

Plot derived from
Open-File Report 97-98

Base scanned from U.S. Geological Survey Stockton (1989), Napa (1983), Lodi (1993), and San Francisco (1978) 1:100,000 topographic maps

Stateplane projection, California coordinate system, zone 3

This map is a plot derived from data contained in the digital database Open-File Report 97-98, "Quaternary geology of Contra Costa County, and parts of Alameda, Marin, Napa, Solano, Sacramento, and San Joaquin Counties, California: A digital database." A PostScript image of this map is included in the Open-File Report, but the Open-File Report does not contain a paper copy of this map. The Open-File Report consists of the digital data and a pamphlet explaining the database and indicating how to obtain the data from which this map was prepared as well as the PostScript image of the map. The pamphlet also explains how those without computers can obtain a plot of this map from a private vendor.

This report is preliminary and has not been reviewed for conformity with U.S. Geological Survey editorial standards or with the North American Stratigraphic Code. Any use of trade, product, or firm names is for descriptive purposes only and does not imply endorsement by the U.S. Government.
This database, identified as "Quaternary geology of Contra Costa County, and parts of Alameda, Marin, Napa, Solano, Sacramento, and San Joaquin Counties, California: A digital database," has been approved for release and publication by the Director of the USGS. Although this database has been subjected to rigorous review and is substantially complete, the USGS reserves the right to revise the data pursuant to further analysis and review. Furthermore, it is released on condition that neither the USGS nor the United States Government may be held liable for any damages resulting from its authorized or unauthorized use.

SCALE 1:100000

1 .5 0 1 2 3 4 5 6 7 MILES

1 .5 0 1 2 3 4 5 6 7 KILOMETERS

0 1 2 3 4 5 6 7 8 9 10 11 12 13 14 15 THOUSAND FEET

CONTOUR INTERVAL 10 METERS

QUATERNARY GEOLOGY OF CONTRA COSTA COUNTY, CALIFORNIA, AND SURROUNDING AREAS: DERIVED FROM THE DIGITAL DATABASE OPEN-FILE 97-98

By

E.J. Helley and R.W. Graymer

1997