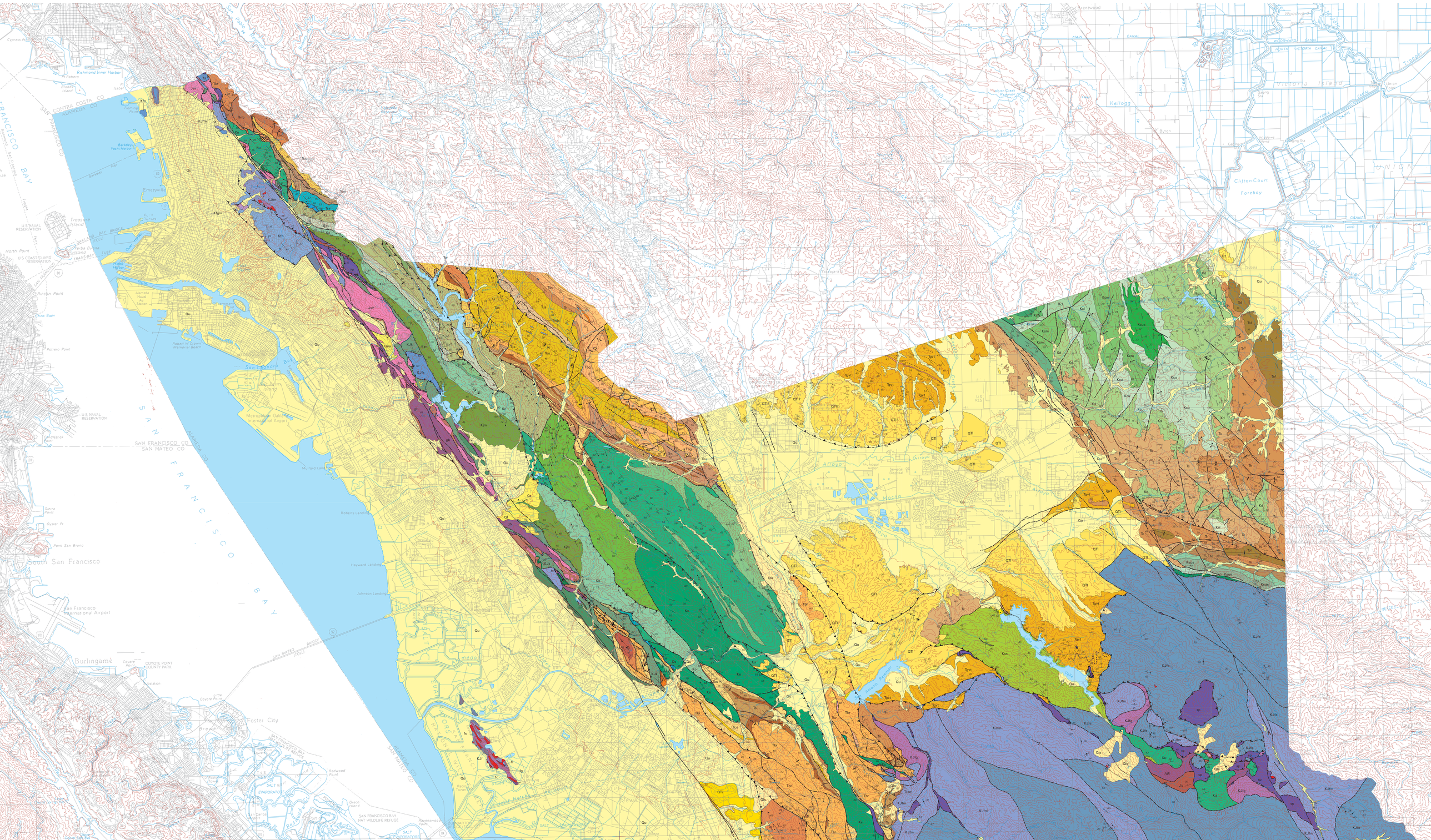

U.S. Department of the Interior
United States Geological Survey

Plot derived from
Open-File Report 96-252

Base scanned from U.S. Geological Survey Stockton (1989), San Jose (1978), Palo Alto (1982), and San Francisco (1978) 1:100,000 topographic maps

Universal Transverse Mercator projection

This map is a plot derived from data contained in the digital database Open-File Report 96-252, "Preliminary geologic map emphasizing bedrock formations in Alameda County, California: A digital database." A PostScript image of this map is included in the Open-File Report, but the Open-File Report does not include a plot of this map. The Open-File Report consists of the digital data and a pamphlet explaining the database and indicating how to obtain the data from which this map was prepared as well as the PostScript image of the map. The pamphlet also explains how those without computers can obtain a plot of this map from a private vendor.

SCALE 1:75000

1 .5 0 1 2 3 4 5 MILES

1 .5 0 1 2 3 4 5 KILOMETERS

0 1 2 3 4 5 6 7 8 9 10 11 THOUSAND FEET

CONTOUR INTERVAL 10 METERS

This report is preliminary and has not been reviewed for conformity with U.S. Geological Survey editorial standards or with the North American Stratigraphic Code. Any use of trade, product, or firm names is for descriptive purposes only and does not imply endorsement by the U.S. Government.
This database, identified as "Preliminary geologic map emphasizing bedrock formations in Alameda County, California: A digital database," has been approved for release and distribution over the World Wide Web by USGS. Although this database has been subjected to rigorous review and is substantially complete, the USGS reserves the right to revise the data pursuant to further review and use of the data. Furthermore, it is released on condition that neither the USGS nor the United States Government may be held liable for any damages resulting from its authorized or unauthorized use.

PRELIMINARY GEOLOGIC MAP EMPHASIZING BEDROCK FORMATIONS IN ALAMEDA COUNTY, CALIFORNIA: DERIVED FROM THE DIGITAL DATABASE OPEN-FILE 96-252

By

R.W. Graymer, D.L. Jones, and E.E. Brabb

1996