U.S. Department of the Interior
U.S. Geological Survey

Open File Report 02-296

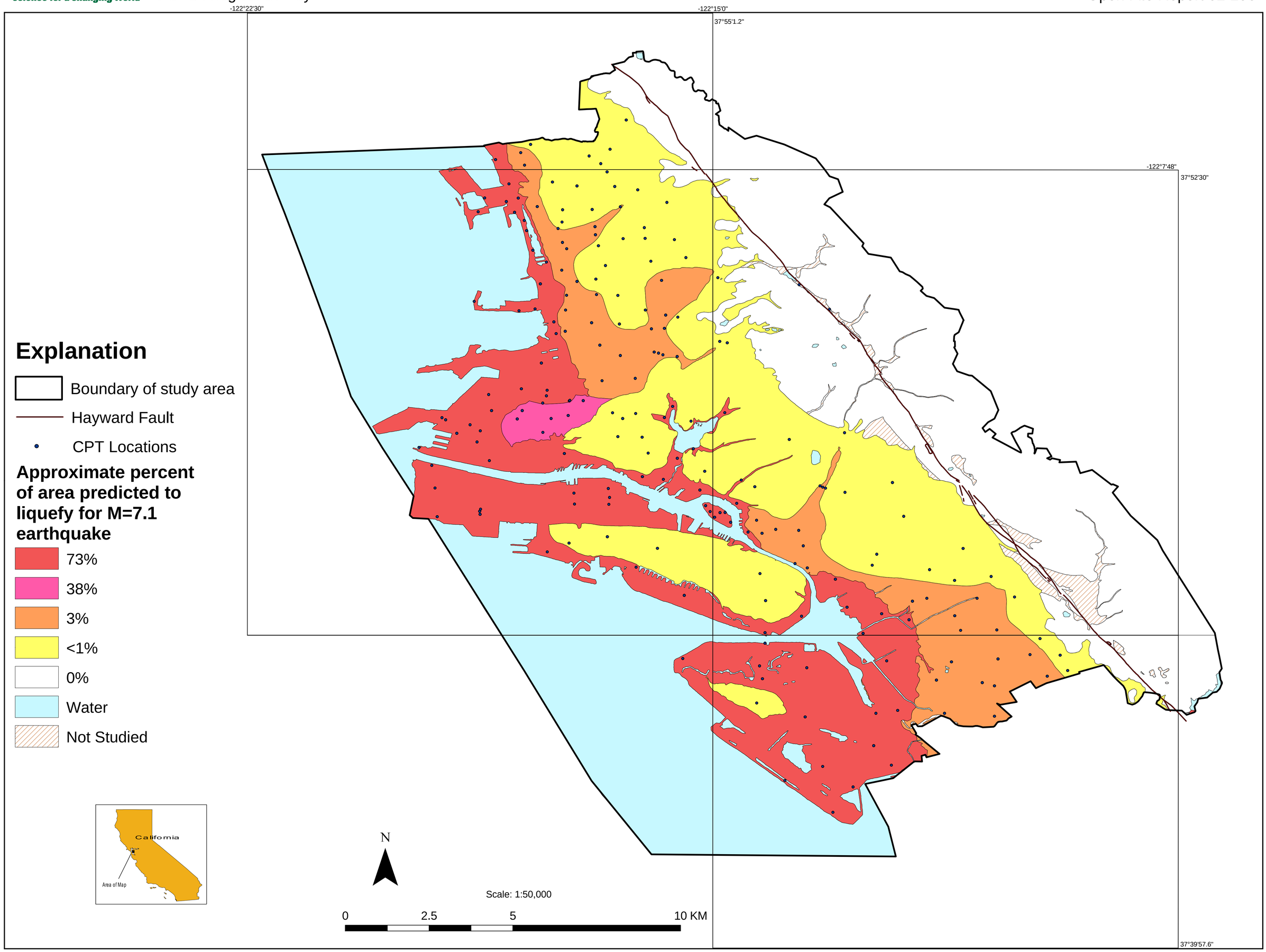

Map Projection: Geographic

Liquefaction Hazard Map of Alameda, Berkeley, Emeryville, Oakland, and Piedmont, California: A Digital Database

by
Thomas L. Holzer, Michael J. Bennett, Thomas E. Noce,
Amy C. Padovani and John C. Tinsley, III

This report is preliminary and has not been reviewed for conformity with U.S. Geological Survey editorial standards or with the North American Stratigraphic Code. Any use of trade, product, or firm names is for descriptive purposes only and does not imply endorsement by the U.S. Government.

This map was printed on an electronic plotter directly from digital files. Dimensional calibration may vary between electronic plotters and between X and Y directions on the same plotter, and paper may change size due to atmospheric conditions; therefore, scale and proportions may not be true on plots of this map.

For sale by U.S. Geological Survey, Information Services, Box 25286, Federal Center, Denver, CO 80225. 1-888-ASK-USGS