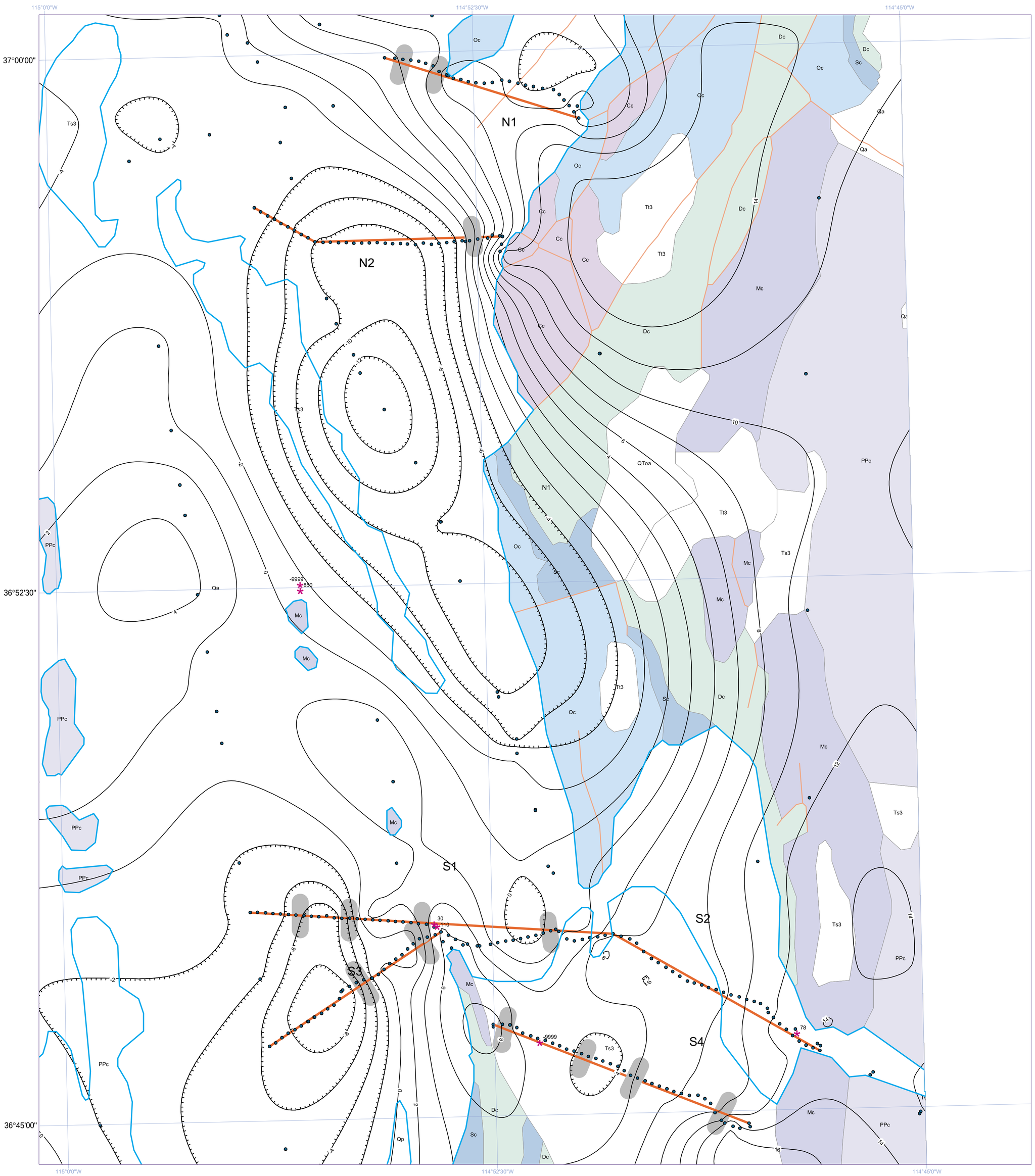

Legend

- 850 existing wells, depth to Paleozoic bedrock, in feet
- gravity stations
- isostatic gravity, mgals
- inferred faults
- profile lines

geologic line type

- contact
- fault

geologic unit of Stewart and Carlson, 1978

- CZq
- Cc
- Dc
- Mc
- Oc
- PPc
- QToa; Qa; Qp; Ts3; Tt2; Tt3
- Sc

Projection UTM, Zone 11
Datum NAD27
geology from Stewart and Carlson, 1978

0 0.5 1 2 3 4 Kilometers

Isostatic Gravity Anomaly for the Coyote Spring Valley Area